Fort Benning Family & MWR

THE INSIDE SCOOP

Hey Fort Benning! 👋 We're always up to something fun around here. Keep scrolling to get the inside scoop on what we have planned for the next two weeks, and be sure to check out a few other noteworthy dates at the bottom of the email! Trouble viewing? *View the latest edition online.*

On the Radar

June 1-15

Online Abandoned Vehicle Auction

Take advantage of this exceptional opportunity to acquire outstanding deals at the Abandoned Vehicle Car Auction. Bid on a diverse range of vehicles! The auction is open to the public (installation access required). Online auction starts June 1 and ends June 15, visit GovDeals to see pictures, vehicle information and terms & conditions. In-person preview days are Wednesday, June 3 and Saturday, June 13, both days from 9 a.m. – 12 p.m. at the MWR Impound Lot, at the corner of Prussman Street and Bradshaw Road near the airfield.

Learn More

June 6

Adult Crafternoon

Join us on June 6 from 11 a.m. – 1 p.m. at the Milton E. Long Library for an afternoon of crafts for adults (the kids have to stay at home for this one). From DIY home décor to handmade gifts, our session features a new and exciting craft project. We supply the materials, so all you need to bring is your enthusiasm and creativity. Also, a perfect opportunity to meet and make new friends, share tips, and engage in fun conversations with fellow crafters. Registration is required, ages 18+ are welcome!

Learn More

June 10

Right Arm Night at Fiddler's Green

Right Arm Night returns to Fiddler's Green on June 10! This Army tradition strengthens esprit de corps and camaraderie, and is a chance to unwind and connect with the people you rely on every day in a fun and relaxed setting. Mark your calendars and bring your Right Arm, battle buddy, coworkers or friends to Right Arm Night, kicking off at 5 p.m. at Fiddler's Green inside the 1918 Club, Building 128. Join us monthly as we rotate between Fiddler's Green and the Infantry Bar. Fort Benning's Right Arm Night is free and open to all!

Learn More

For the Kiddos

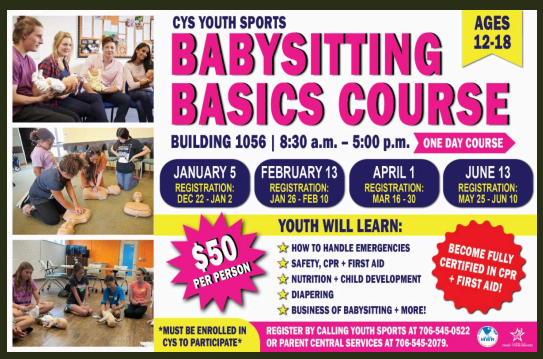

May 29

Summer Reading Program Kickoff Event!

The Milton E. Long Library is about to kick off this year's Summer Reading Program! The theme is "Plant a Seed, Read" and we have fun weekly events planned throughout June and July. Registration is already open online and you can start logging your minutes and earning incentives! Our Barnyard Bash kickoff will be held on May 29 at the library and our

June 13

Babysitting Basics Course

CYS Youth Sports offers a Babysitting Basics Course on June 13 that is perfect for teens to learn the essentials of babysitting and become fully certified in CPR and First Aid. By the end of the course, they will be equipped with all the knowledge and skills needed to become a successful babysitter. This course is designed for ages 12-18.

weekly events will take place at various MWR facilities throughout the summer.

Learn More

Registration ends June 10. Call 706-545-0522.

Learn More

Army Community Service

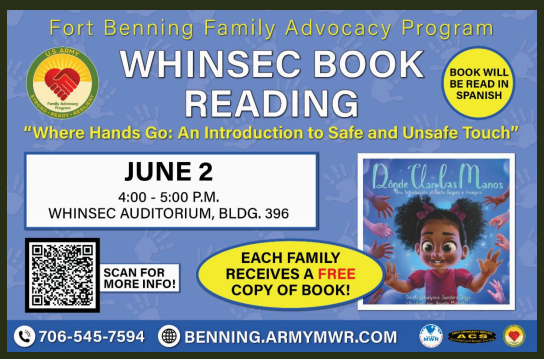

June 2

WHINSEC Book Reading

Join us on June 2 from 4 – 5 p.m. at the WHINSEC Auditorium, Building 396 for a fun and meaningful experience at our interactive Spanish-language book reading of "Where Hands Go: An Introduction to Safe and Unsafe Touch" – a child-friendly introduction to understanding safe and unsafe touch. This engaging session is designed especially for elementary-aged children and their families, creating a safe and welcoming space to learn together. Each participating family will receive a free copy of the book to take home and continue the conversation.

Learn More

June 4

Home Buying Seminar

The ACS Financial Readiness Program offers a free, online Home Buying Seminar on June 4 from 1-3 p.m.! Learn about the home buying process including information on the right time to buy, the true cost of homeownership, and qualifying for a mortgage. A speaker from Veterans Affairs will cover VA loan basics. Registration is required. To enroll in the training, please use the registration link provided below.

Learn More

Spotlight

We're less than a month away from celebrating 250 years of freedom! Join us on June 27 at York Field starting at 4 p.m. for Fort Benning's Freedom 250 Independence Celebration, presented by the Russell County Commission!

🎸 Enjoy a FREE concert co-headlined by multiplatinum artists Gavin DeGraw and Plain White T's!

🎇 The fun includes a Kids Zone, food trucks, military demos & displays, 34-foot jump towers, and a pretty awesome fireworks show choreographed to the Maneuver Center of Excellence Band.

🎫 This is all FREE and open to the public. Special event passes for non-ID cardholders are available NOW! Pre-apply online and save time at the gate.

**Sponsorship does not imply federal endorsement.*

Learn More

Quick Look

5/29: Summer Reading Program Barnyard Bash Kickoff
5/29: June Youth Sports Camps *registration deadline*
6/1-15: Online Abandoned Vehicle Auction
6/1-30: New Parent Support Program Potty Training Kit Distro
6/1: Summer Reading Program Rock Garden Event
6/1: July Smart Start Sports *registration opens*
6/1: July Youth Sports Camps *registration opens*
6/1: Fall Youth Sports *registration opens*
6/2: FCC Open House
6/2: WHINSEC Storytime
6/3: In-Person Abandoned Vehicle Auction Preview Day
6/3: EFMP Movie Screening
6/3: Summer Reading Program at Sand Hill Rec Center
6/4: Home Buying Seminar
6/4: EFMP Workshop
6/5: FAP Fact Friday
6/6: Beginner Pistol Training Course
6/6: Adult Crafternoon
6/8: Whitting Gym Closes for Renovations
6/8: Dance Camp *registration deadline*
6/10: Summer Reading Program Puppet Show
6/10: EFMP Movie Screening
6/10: Right Arm Night at Fiddler's Green
6/10: Swim Lesson Session #2 *registration deadline*
6/10: Babysitting Basics Course *registration deadline*
6/10: FAP Water Safety Awareness

Web Calendar

Fort Benning MWR | 6850 Barron Ave. Building 85 | Fort Benning, GA 31905 US

Unsubscribe | Constant Contact Data Notice